Descendants of John May of Kennington, Kent

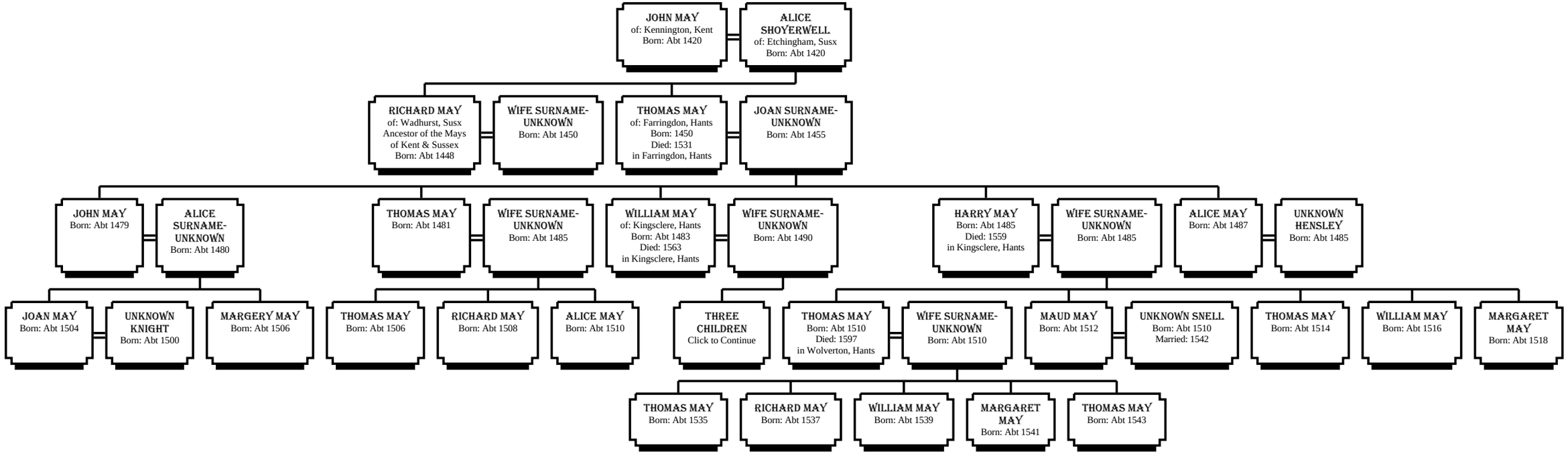

Prepared by David Nash Ford, 18th October 2000